

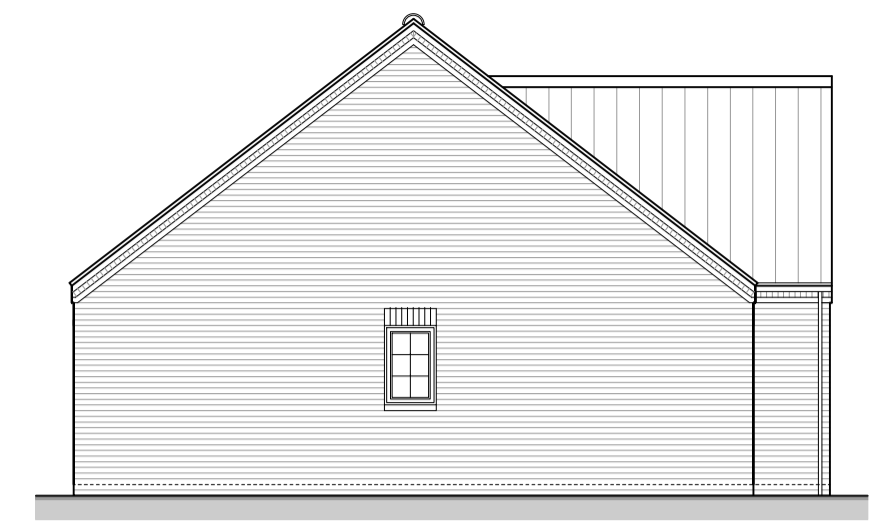

Proposed Site Plan
scale 1:200



FRONT ELEVATION



SIDE ELEVATION

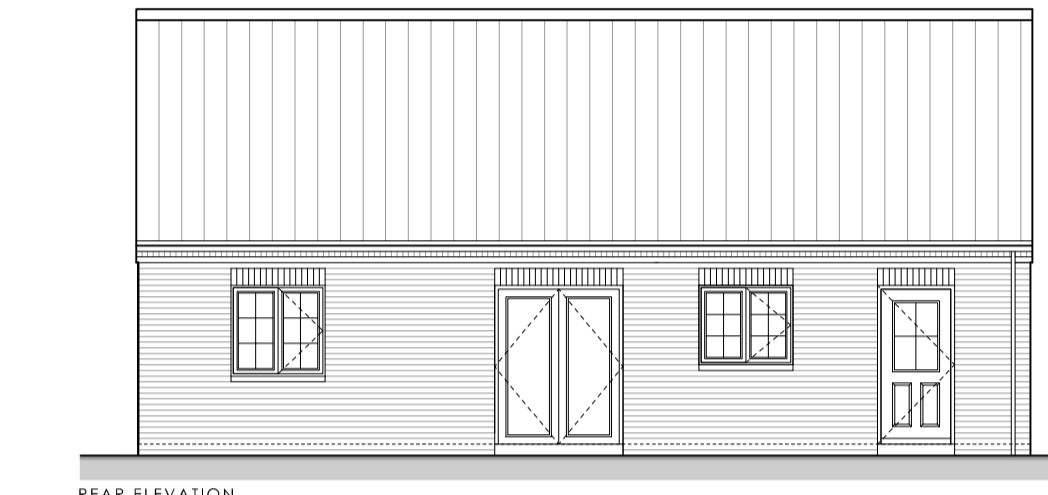

REAR ELEVATION



SIDE ELEVATION

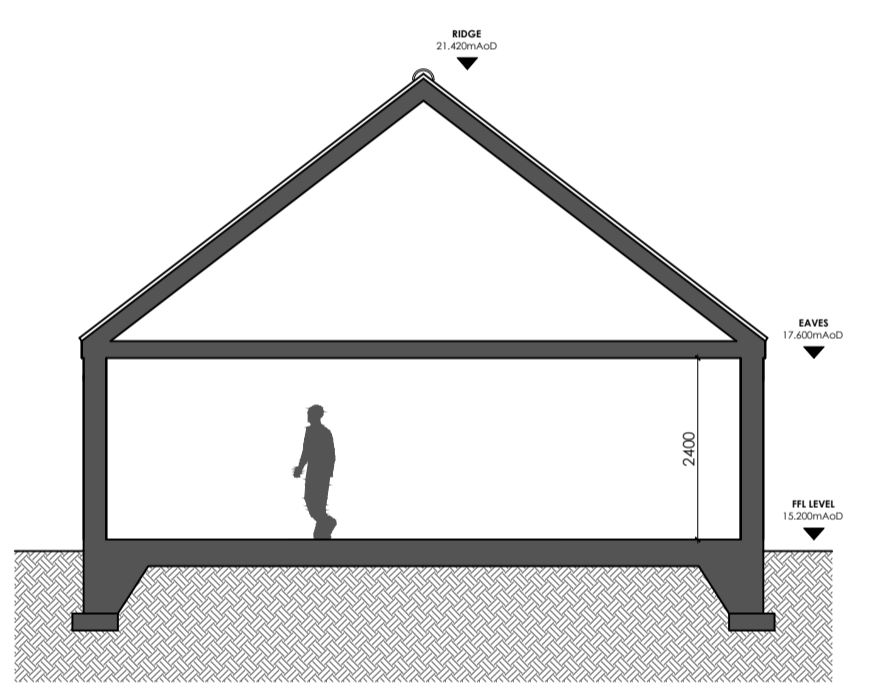
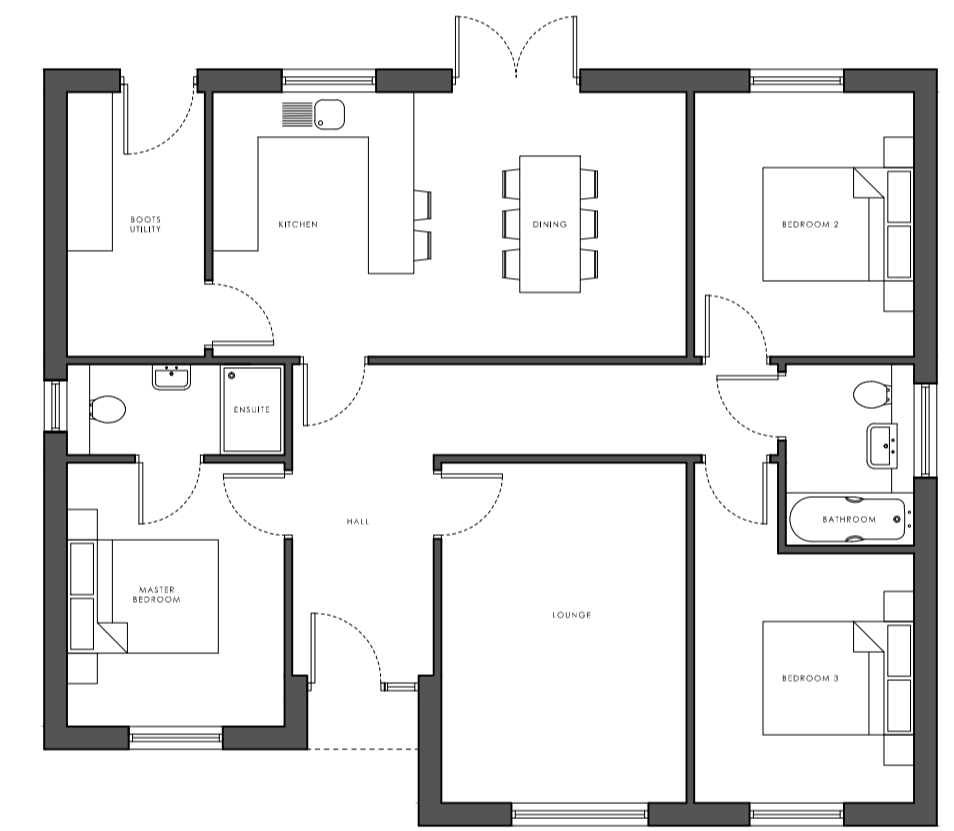

SECTION A-A

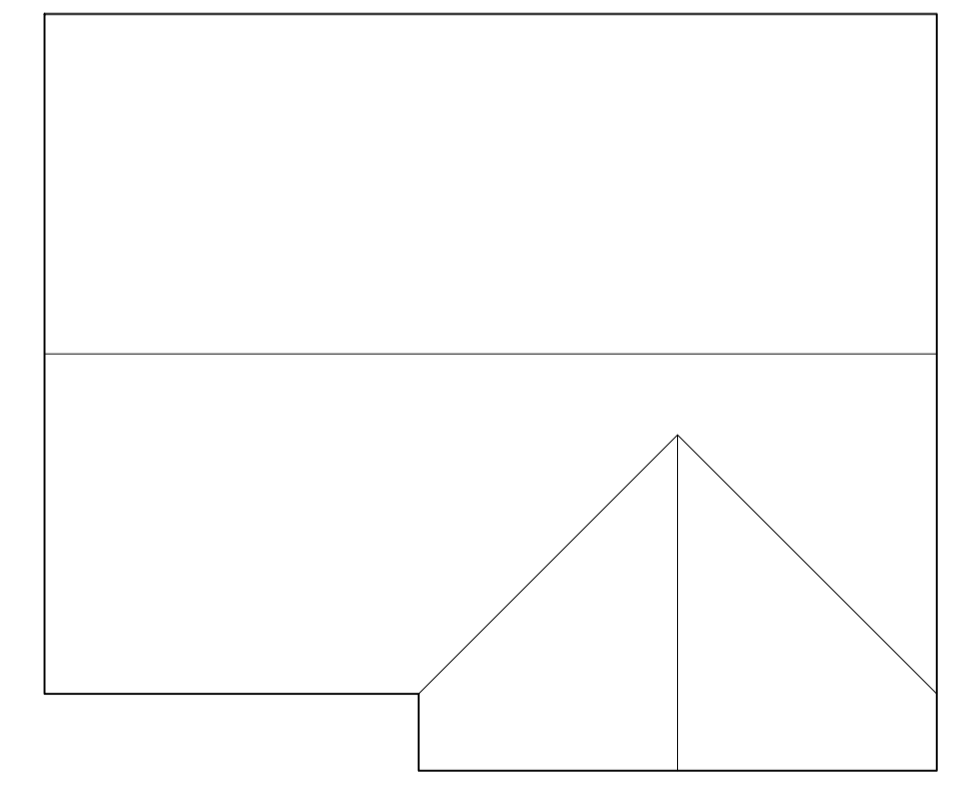

Proposed Dwelling
scale 1:100

REV B
ROOF PLAN ADDED 09.10.2019
REV A
DIMENSIONS ADDED 08.10.2019
DRAWING ISSUES AND REVISIONS

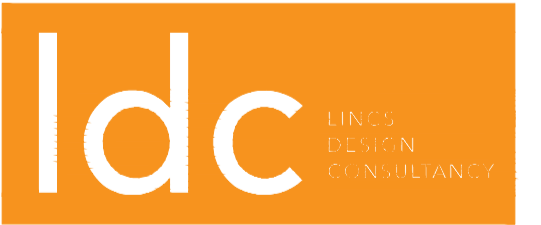

12 Vickers Lane | Louth | Lincolnshire | LN11 9PJ
T | 01507 411155
Cam Exchange Chambers | Queen Street | Market Rasen | LN8 3DH
T | 01473 248398
www.lincsdesignconsultancy.co.uk
admin@lincsdesignconsultancy.co.uk

PROJECT | Proposed Dwelling
West Lane
Halham
DATE | September 2019
TITLE | PROPOSED
SCALE | Various (as Stated)
ORIGINAL SIZE | A1
DRAWING NUMBER | LDC2713-PL-02B

This drawing is the copyright of Lincs Design Consultancy and must not be reproduced without written consent. The contractor is responsible for taking and checking all dimensions on site prior to commencement and reporting back to the architectural consultant any discrepancies. All materials specified on this drawing are to be used in strict accordance with manufacturers written instructions and current codes of practice.
All Details and Specifications on this drawing shall in relation to this specific project should be adhered to. If any alterations occur the contractor (client should inform LDC immediately as we cannot be held responsible for errors resulting from uncorrected detail and specification changes.