

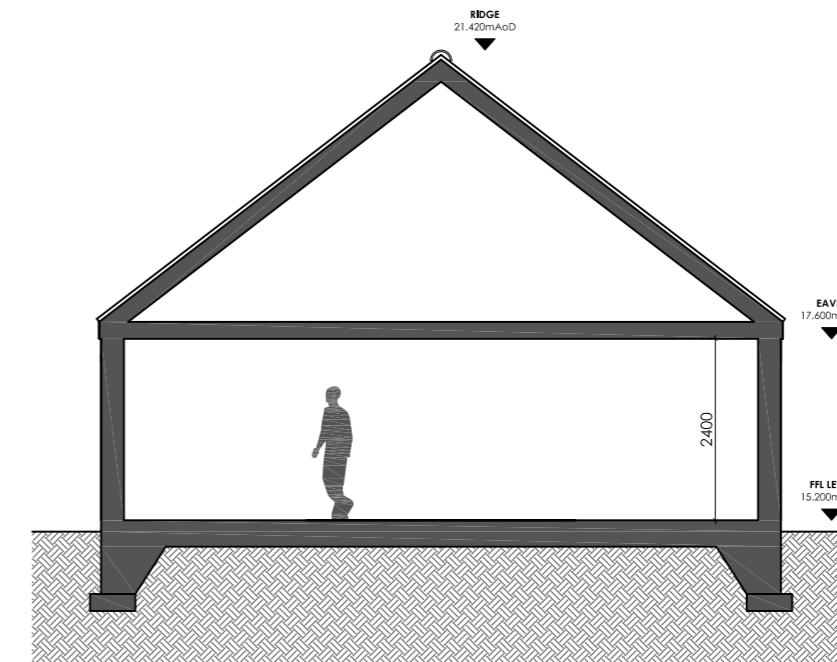

FRONT ELEVATION



SIDE ELEVATION



SECTION A-A

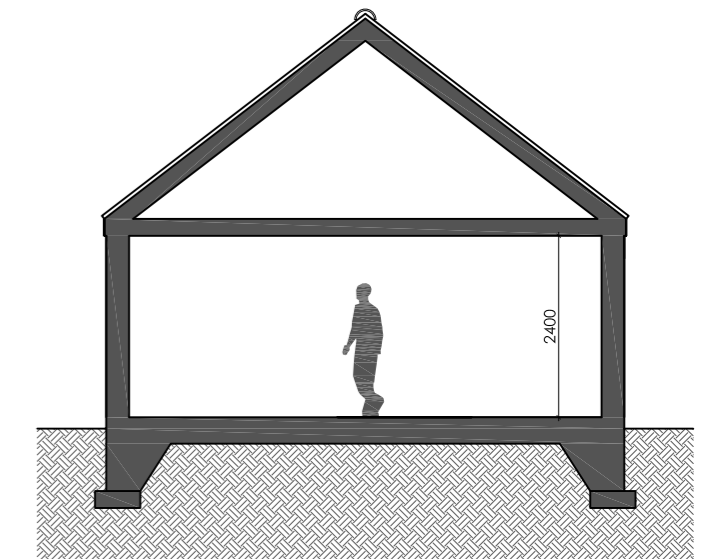

SECTION B-B



REAR ELEVATION



SIDE ELEVATION

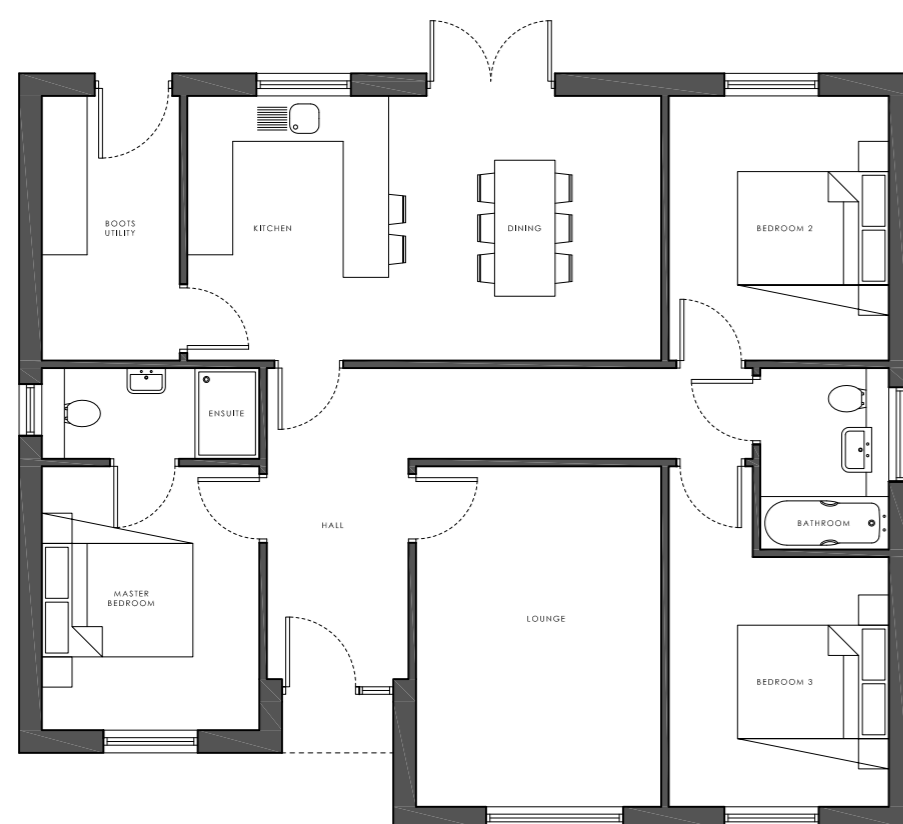

REV B 15.11.2017
REV A 19.04.2017

DIMENSIONS ADDED

DRAWING ISSUES AND REVISIONS

12 VICKERS LANE | LOUTH | LINCOLNSHIRE | LN11 9PJ



PROJECT | Proposed Dwelling
West Lane
Halham

DATE | April 2016
TITLE | PROPOSED DWELLING

SCALE | 1:100
ORIGINAL SIZE | A2
DRAWING NUMBER | LDC1479-03B

This drawing is the copyright of Lincs Design Consultancy and must not be reproduced without written consent. The contractor is responsible for taking and checking all dimensions on site prior to commencement and reporting back to the architectural consultant any discrepancies. All materials specified on this drawing are to be used in strict accordance with manufacturers written instructions and current codes of practice.
All Details and Specification on this drawing and in relation to this specific project should be adhered to. If any deviations occur the contractor / client should inform Lincs Design Consultancy immediately as we cannot be held responsible for errors resulting from undeclared detail and specification changes.